

TAKE THE HERITAGE TOUR

APRIL 16-17, 1982

This year Hattiesburg is celebrating its 100th anniversary, and the Hattiesburg Area Historical Society is pleased to be able to open to you houses from Hattiesburg's diverse architectural styles - Queen Anne, Edwardian, and Classical Revival. Two of the houses shown are still occupied by descendants of the builders, both of whom were prominent merchants, bankers and lumbermen, and at one time business partners. Both houses are distinguished mansions of different styles; both proclaim an aura of uncommon splendor. The other two houses were built by an early Hattiesburg doctor, and a prominent lawyer and judge and are excellent examples of their styles.

Turn back the clock to the romantic days of early Hattiesburg. Tour the impressive selection of houses built during the era when lumber was king in South Mississippi, and drive through the lovely old neighborhoods and see the quality outstanding houses that are not open to the public.

A drive through the downtown section of Hattiesburg will show you many fine early buildings - some of which provided the revenue to build the fine houses.

Stop in downtown and walk around the recently restored Saenger Center and the renovated City Hall, and enjoy the adjacent new downtown park with its unique fountain.

There are two National Register of Historic Places districts in Hattiesburg, the Hub City Historic District, including sections of downtown and the Hattiesburg Historic Neighborhood District. The Saenger Center and the old U.S. Courthouse are also listed on the National Register.

PLACE
STAMP
HERE

HATTIESBURG AREA
HISTORICAL SOCIETY
P. O. BOX 1573
HATTIESBURG, MS 39401

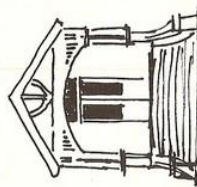

TWELFTH HERITAGE TOUR

APRIL 16 & 17, 1982

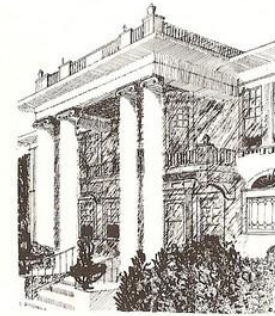

SPONSORED BY:
HATTIESBURG AREA
HISTORICAL SOCIETY

- 1 **ARLEDGE:** 1206 W. 7th Street Circa 1880
- 2 **BETHEA:** 131 W. 8th Street 1910
- 3 **CARGILL:** 1223 N. Main Street 1906
- 4 **STEADMAN:** 105 Columbia 1907
- 5 **FREEMAN:** 1120 N. Main Street 1910
- 6 **MONTAGUE-WELBORN:**
1028 N. Main Street Circa 1900
- 7 **FOOTE:** 927 N. Main Street Circa 1900
- 8 **CURRY:** 923 N. Main Street 1894
- 9 **BATSON-ROBERTSON:**
859 N. Main Street 1900
- 10 **OLD HIGH SCHOOL:**
846 N. Main Street 1911 & 1921
- 11 **GOWER:** 121 College Street 1896
- 12 **BUFKIN-WRIGHT:**
839 N. Main Street Circa 1900
- 13 **MAIN STREET UNITED METHODIST CHURCH:**
712 N. Main Street 1907
- 14 **HEMETER:** 129 Jackson Street 1900
- 15 **McLEOD-GILLIAM:** 802 Main Street 1897
- 16 **U. S. COURTHOUSE:** 200 W. Pine Street 1911
Originally built as the Post Office
- 17 **SAENGER CENTER:** 127 Front Street 1929
- 18 **NEWMAN LUMBER COMPANY GUEST HOUSE-
BUVID:** 803 Newman Street Circa 1890
- 19 **CHARLES-WELLS HOUSE:**
530 Bushman Street Before 1900
- 20 **POLK-JACKSON:**
728 River Avenue Between 1896-1900
- 21 **POLK:** 730 River Avenue 1906-1907
- 22 **DUNN-RATCLIFF:**
102 Short Bay Street 1892
- 23 **CONNER-HOWELL:**
106 Short Bay Street 1906
- 24 **ROGERS:** 109 Short Bay Street 1906
- 25 **GASTON-BEDWELL:**
111 Short Bay Street 1920's
- 26 **CALHOUN:** 112 Short Bay Street 1906
- 27 **TAYLOR-ANDALMAN:** 115 Short Bay Street
- 28 **SCOTT-BALLARD:**
116 Short Bay Street 1902
- 29 **KOMP-BAILEY:** 122 Short Bay Street 1895
- 30 **BAY STREET PRESBYTERIAN CHURCH:**
Short Bay Street 1907
- 31 **MONTGOMERY-ANDERSON:**
811 E. Laurel Avenue 1897
- 32 **LOVE:** 806 E. Laurel Avenue Before 1906
- 33 **RUSH-HENSON:** 819 E. Laurel Avenue 1890's
- 34 **RUSH-REDDITT:**
820 E. Laurel Avenue Before 1900
- 35 **GRIFFIN-CORLEY:** 202 Williams Street 1915
- 36 **GRIFFIN-HENSON:**
203 Williams Street Circa 1880
- 37 **CONNER-McMURTREY:**
107 Williams Street 1889
- 38 **ROWAN-JOHNSON:**
401 Bay Street Prior to 1900
- 39 **HYER:** 405 Bay Street Circa 1900
- 40 **KING-HASSELL:** 413 Bay Street 1904
- 41 **ROSS:** 416 Bay Street 1905-1910
- 42 **HERRIN-AUSTIN:** 417 Bay Street 1902
- 43 **"TURNER HOUSE":**
500 Bay Street 1890-1910
- 44 **COOK-MEDLEY:** 501 Bay Street Circa 1920
- 45 **GEDDIE:** 503 Bay Street 1902
- 46 **CHAMPENOIS-MORGAN:**
504 Bay Street Circa 1900

1982 DRIVE

The Historical Society suggests a drive al to become acquainted with some of Hatti and public buildings.

Each site is designated with a n Homes on the driving tour

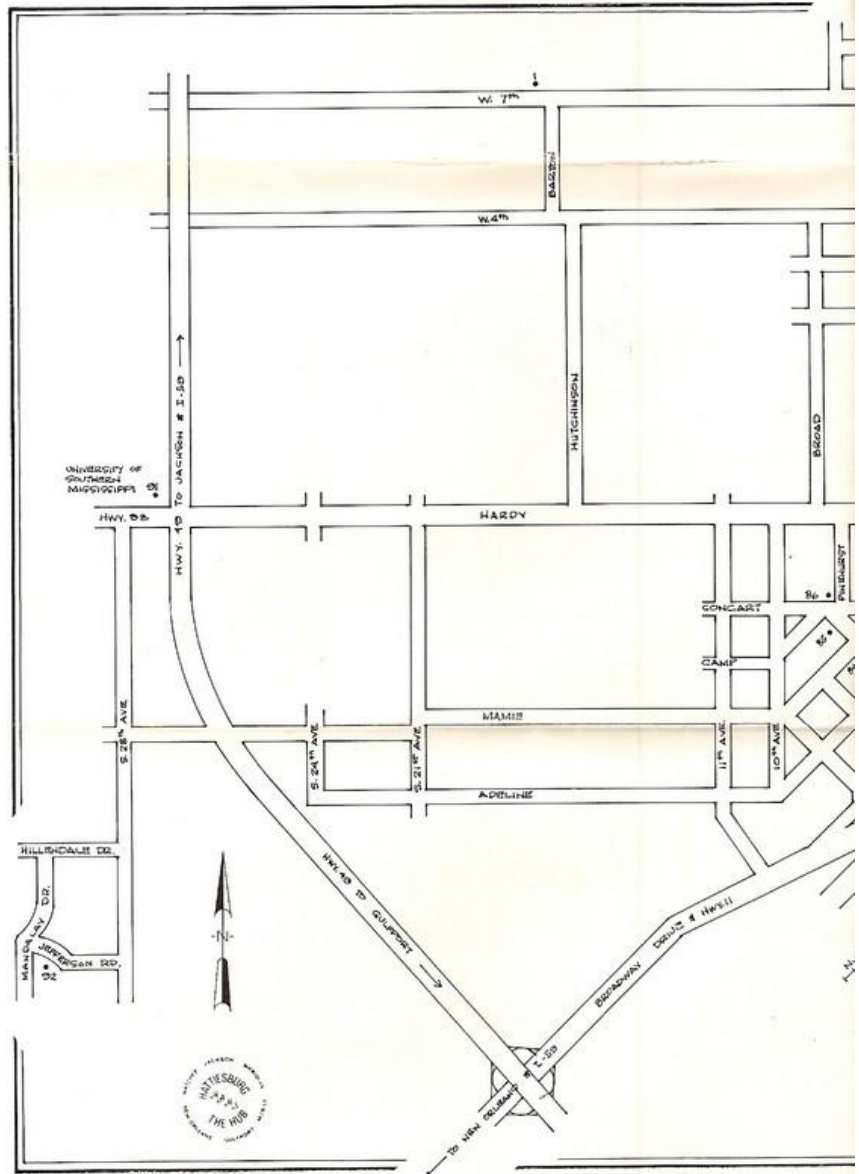

NG TOUR

ong this route during the month of April
esburg's oldest surviving homes, churches

umbered, green HAHS marker.
are not open to the public.

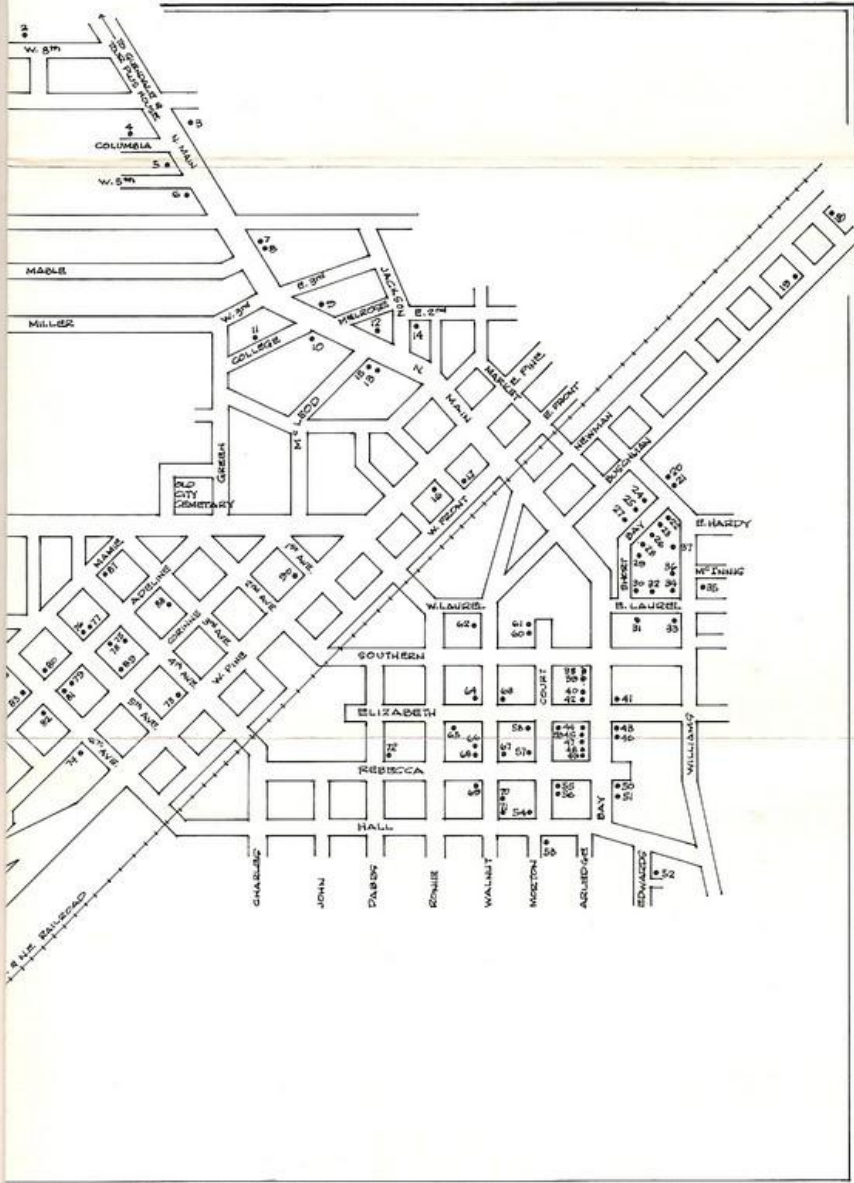

- 47 CARTER-McMILLEN: 509 Bay Street 1908
- 48 CAMERON-CROSS: 511 Bay Street 1905
- 49 McKINNON-NEWMOMER:
515 Bay Street 1898
- 50 MARTIN-GRAVES: 600 Bay Street 1908-1909
- 51 GRAVES-CONN: 606 Bay Street 1906
- 52 CONN: 800 Edwards Street 1906
- 53 MOZINGO-CURLEY:
701 Hall Avenue Circa 1900
- 54 CARTER-JOHNSON: 617 Court Street 1904
- 55 DREYFUS-OVERSTREET:
604 Court Street Circa 1900
- 56 DREYFUS-CUNNINGHAM:
600 Court Street 1910-1915
- 57 SIGLER-DEWITT:
509 Court Street Before 1900
- 58 COCHRAN-ZANINELLI:
501 Court Street 1903
- 59 J. P. CARTER HOUSE:
502 Court Street 1890
- 60 HANEY-McLAUGHLIN:
305 Court Street Before 1900
- 61 CRAWFORD-RANDOLPH:
301 Court Street 1920's
- 62 FORTE: 309 Walnut Street Between 1910-1915
- 63 POWE-WARD: 416 Walnut Street 1895
- 64 WOODLEY-ROGERS:
417 Walnut Street Before 1900
- 65 HERNDON-SHAMP:
505 Elizabeth Avenue 1900
- 66 McLEOD-GREER: 509 Walnut Street 1912
- 67 TRAVIS: Originally Haney's private school
for girls 514 Walnut Street 1890's
- 68 GREER-HALLIWELL: 515 Walnut Street 1899
- 69 HENNINGTON: 601 Walnut Street 1905
- 70 HINTON: 606 Walnut Street 1907
- 71 McCRORY: 620 Walnut Street Circa 1900
- 72 TALLEY-BAILEY: 402 Rebecca Avenue 1907
- 73 TOOMER-McKENZIE: 801 W. Pine 1913
- 74 EPLEY-COTTEN: 210 Sixth Avenue Circa 1900
- 75 CREEL-SCHOELL: 308 Fourth Avenue 1915
- 76 TURNER: 815 Adeline 1916
- 77 CAMP-LOWERY:
809 Adeline Street Around 1907
- 78 HEIDELBERG: 812 Adeline Street
Early 1920's
- 79 CARTER-ROGERS: 908 Adeline Street 1908
- 80 KENNON-LAMBERT: 915 Adeline Street
Circa 1900
- 81 KINGERY: 311 Sixth Avenue
- 82 FAULKNER-CHAIN: 312 Sixth Avenue 1929
- 83 MAJORS-BURGESS: 404 Sixth Avenue 1927
- 84 HAWKINS-JACKSON: 410 Sixth Avenue 1929
- 85 PERRY: 506 Sixth Avenue 1917-1918
- 86 TATUM: 110 Pinehurst Street 1928
- 87 McLENDON: 409 Fourth Avenue Around 1928
- 88 HIGHTOWER-BOWMAN:
312 Third Avenue 1910
- 89 WALKER-TYNER: 809 Corinne Street
Circa 1920
- 90 TRINITY EPISCOPAL CHURCH:
509 W. Pine Street 1904
- 91 USM ALUMNI HOUSE: USM CAMPUS
Former USM President's House Circa 1914
- 92 McINNIS-BRYANT:
2808 Jefferson Drive 1914-1917



MCLEOD-GILLIAM HOUSE:
802 Main Street

Open: 5 - 7 p.m.

A Landmark House, built in 1897 in splendid Queen Anne style architecture for John A. McLeod, Sr., pioneer merchant and banker. The house has not been altered since it was built and many original furnishings remain. The house is noted for its stained and etched glass, interior woodwork and decorative exterior wood trim. Descendants of the builder still occupy the house.



CRAWFORD-RANDOLPH HOUSE:
301 Court Street

Open: 7 - 9 p.m.

Standing majestically on the crest of a hill, this Italian style villa was built in 1926 by Dr. and Mrs. W. W. Crawford. Dr. Crawford was the organizer of the South Mississippi Infirmary in 1901. Patterned after the house built by Dr. Charles Mayo of Mayo Clinic fame, the house has been renovated by Kathy and Mike Randolph. The furnishings are a mixture of antiques and comfortable modern pieces.

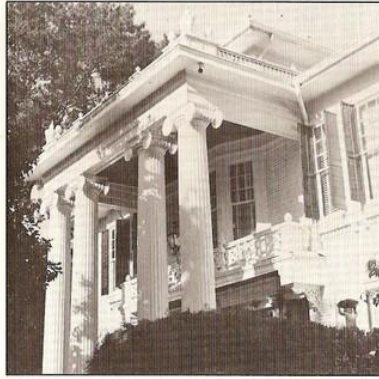

TURNER HOUSE:
500 Bay Street

Open: 7 - 9 p.m.

A Landmark House, 1905, built by John S. Turner, Sr., pioneer landowner, merchant, lumberman, and banker for his eldest son, James Henry Turner and his bride. Constructed of cypress and heart pine, it is particularly noted for its elegant Edwardian and Adam interiors; its 18th century American, English and French antiques; and its notable picture collection. It is owned by the grandson of the builder.

TICKET INFORMATION

\$5.00 for the tour.

Children under 10 free - accompanied by an adult.
Tickets may be purchased at each house.

HOURS: Check each house to see when it will be open.

FOR FURTHER INFORMATION CONTACT:

HAHS
819 E. Laurel
Hattiesburg, MS 39401
(601) 544-8702

HERITAGE TOUR COMMITTEE

Mrs. Edwin B. Henson & Mr. David Sheley, co-chairmen
Dr. James F. Puckett, Driving Tour
Mr. T. Chris West, Photography
Dr. Tom Rhea Phillips, HAHS President



TALLEY-BAILEY HOUSE:
402 Rebecca Avenue

Open: 6 - 8 p.m.

Built in 1907 for Judge John R. Talley, this Classical Revival house has oak mantels with decorative tiles in nearly every room and a striking oak paneled staircase. The house was bought in 1980 by Sidney and Red Bailey who have tastefully restored and furnished the house with antiques.

HERITAGE TOUR PLUS

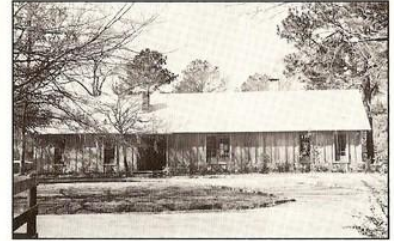

CARPENTER-HARRINGTON HOUSE:
Go to Glendale, take left fork in road and then take first road to the right.

Open: 7 - 9 p.m.

The original house was built in the 1930's by N. V. Carpenter as a small country house. Neely and Mickey Harrington expanded the house in 1979 for family living. The house has been lovingly furnished with family pieces.